

# Exhibit 25

## Post-Construction Stormwater Management Practices Inventory

Permanent Stormwater Management Practices (Practices) are an integral part of controlling and managing stormwater once construction is complete. In order to facilitate the Post-Construction Stormwater Management Practices Inspection and Enforcement Program outlined in Exhibit 26, the Town has developed a spreadsheet and mapping system to track and monitor inspections and corrective actions for various public and private Practices throughout the Town.

The current tracking system for Practices within the Town involves the following:

- Assigning the Practice an Identification Number and Name on the tracking spreadsheet.
- Showing the Practice graphically on the Town's Stormwater Practices Map, which is a Geographic Information System (GIS) Street Map available from Rensselaer County with the Practice number overlaid on the map.
- Tracking the Inspection Date and any Actions or Comments on the tracking spreadsheet.

The Town continues to audit its List and Map of Practices to address the following:

- Verifying that all Practices within the Town are accounted for on the Stormwater Practices Map and entered in the Practices Inventory Spreadsheet.
- Implementing a more stringent Notification and Enforcement policy, in accordance with Exhibit 25, for Practices that have fallen into disrepair or are not routinely or properly maintained.

The Town is currently investigating the implementation of GIS Mapping for stormwater measures, utilities, natural resources, and other elements within the Town, and hopes to update its mapping system and procedures generally within the next two years.

Copies of the Post-Construction Stormwater Management Practices Inventory Template spreadsheet and Stormwater Practices Map are included with the Exhibit.

Town of North Greenbush

Post-Construction Stormwater Management Practices Inventory

TEMPLATE

ID No.	Name/Location	Latitude and Longitude	Map Sector	Year Constr.	Maintained By	Latest Inspection	Type of Practice	Routine Required Maintenance	Routine Maintenance Performed	Additional Comments or Non-Routine Maintenance
Assigned ID #	Development Name or Address	Listed Coordinates	Ref	List Year	Private/HOA or Town	List Date	Stormwater Pond, Bioretention Area, etc.	List required maintenance action as per SWPPP documentation	Verification that maintenance performed and Practice operating as designed	Other inspection observations including areas in violation - Letter or e-mail sent to Owner?

# Town of North Greenbush Street Map

## STORMWATER PRACTICES MAP

- AVALORD BLVD - E8 F8
- AWKIN AVE - G6 G7
- AWKIN DR - C2
- ALBINO DR - E8
- ALDEN WAY - G4
- ALPINE CT - E4
- ANDREWS RD - E5
- ANTHONY ST - D6
- APPLE TREE LN - E8
- ARBOR DR - D6
- ARLES LN - F8
- ARIES VIEW - H3
- ASHCROFT ST - G6
- ATLANTIC AVE - G6 G7
- CHERRY CT - E3
- AVENUE A - E-3
- AVENUE W - D3
- AVENUE B - E-3
- AVENUE E - H3
- AVENUE W - C3 D3
- AVENUE C - W - C3 D3
- AVENUE PARK RD - B5
- BAKER AVE - H8
- BELLEMEAD ST - G6 H8
- BELMONT AVE - G6
- BENTLEY AVE - G6
- BEST RD - C2 D1 D2
- BIRCH CT - E8
- BIRCH ST - D6
- BIRCH RUN - H3
- BIRCHWOOD HILLS DR - E8
- BLOOMINGDALE DR - C2, C3, D3, D4, D5, D6
- BROOKVIEW DR - E5
- BRIANNA BLVD - C5 D5
- BRINKER DR - N - D2
- BRINER DR - E-12 E2
- BRISON AV - C5
- BROOKSIDE AVE - G6
- BUCKBEE RD - E5
- BURNS RD - F8
- CALIFORNIA AVE - C2
- CAMBRON RD - F8
- CAMP SCULLY WAY - G3 H3
- CARDINAL CT - H6
- CAROL PL - F7
- CAROLINA AVE - C2
- CASALE CT - C5
- CATHERINE AVE - D6 D8
- CHALET CT - E4
- CHARLES LN - C8 D8
- CHARLOTTE CT - F8
- CHURCH ST - G6 H6 H7
- CHURCH CT - G3
- CLEARVIEW TERR - D3
- CLOVERDALE RD - G6
- COLE LN - F8
- COOK ST - G6
- COONRATD - G6 G8
- COYOTE LN - E8 F8
- CREEK LN - G6
- CREEK RD - G6
- CRESCENT TERR - G6
- CRESTWOOD LN - H8
- CRIMSON CIR - E5 E8
- CROSS RD - D6
- CURTIS RD - G6
- DANA AVE - G6
- DAVID AVE - D5
- DEANA DR - E8
- DEER DR - E8
- DEER HAVEN LN - E3
- DEERBERRY DR - C4, C5, D5
- DELAWARE AVE - B2 B3
- DELANO AVE - D4 D5
- DICKINSON RD - E8
- DIXON RD - C3 D3
- DOBERT CT - G6 H6
- DOUGLAS ST - G6
- DOUGLAS AVE - D3
- DOUGLASS ST - G6 G7
- DRAKE WAY - H3
- DUDLEY HTS - D4
- EAST AVE - F8
- EASTVIEW TERR - D3
- EASTWICK CIR - D3
- EDWARDS RD - G4 G5 H5
- ELIZABETH ST - B3
- ELLEN LN - D6
- ELLEN LN - E8
- ELM CT - F8 G6
- ELMWOOD CT - G6
- ELWARD RD - E5
- EVERGREEN LN - H8
- EXCELSIOR WAY - H3
- FAIRFAX ST - G4
- FAIRVIEW AVE - G6 H6
- FARRINGTON AVE - F8
- FLORENCE WAY - H4
- FLORIDA AVE - C2
- FLOWER CT - G6
- FOREST HILLS BLVD - E2
- FOX GLOVE CT - F4
- FRANCIS DR - G3
- FRANKLIN AVE - G4
- FREDERICK PL - D5
- GALLANT LN - E8
- GARDNER RD - G6 G8
- GESER RD - G2 G3
- GENEVA BLVD - E4
- GEORGE ST - E2 E3
- GLEN DR - G6
- GLENHAVEN SQ - E5
- GLENHURST RD - C5 D5
- GLENWOOD RD - C5 D5 D6
- GLENWOOD ROAD EXT - C5
- GLOBAL VIEW - C5
- GRACE CT - H3 H4
- GRANDVIEW AVE - G6 H6
- GRANDVIEW LN - F8
- GRANDVIEW TERR - E5
- GREEN HILL RD - D4
- GREENWOOD RD - H3
- GROVE ST - D3
- GULIANNA CIR - E8
- HAG AVE - G4
- HAMILTON WAY - H4
- HAMPTON PLACE BLVD - D6
- HANNAH CT - G4
- HAYWOOD LN - D3
- HEMLOCK LN - G6 G8
- HERBERT RD - D3
- HERITAGE HILLS DR - D3 D4
- HOLEY AVE - G6
- HOLEY RD - F4 F5 F6 G4
- HOLEY ROAD EXT - F8 G6
- HOGANS RD - G1 G2 H1
- HIGHLAND AVE - D5
- HIGHLAND CT - D5
- HILDA CT - D6
- HILLCREST AVE - G6 G7
- HILLSIDE AVE - G4
- HILLSIDE DR - G6
- HOLLAND DR - D2 D3
- HOMESTEAD AVE - G7
- HOLMWOOD LN - D3
- HOTY RD - F8
- ILWACO AVE - B2
- INDIAN PINE DR - E4 F4
- INDIANA AVE - C2
- IONA AVE - C2
- JAMES ST - G4
- JENNIFER DR - H8
- JESSICA CIR - E8
- JORDAN RD - G6 G8 D6
- JORDAN POINT - D4
- JUDD LN - F8
- KATHY LN - H8
- KENT PL - G3 G4
- KIMBERLY CIR - F8
- KONNEY ST - G6
- KOHLER WAY - E4
- KOON ST - G6
- KREY BLVD - B2, C2, C6
- KRISTINA LOOP - C5 C6
- KURE BLVD - H5
- LAKESHORE DR - G6
- LAKE RD - C3, D3, E3
- LAURA LN - C2 C3
- LINDA AVE - G6 H6
- LESLIE AVE - G3 G4
- LILLIAN CT - G3 G4
- LINDA LN - H4
- LOCUST CT - G3
- LOOMS RD - F8
- LOOMIS DR - E8 E8
- LOSSOE DR - D4
- LUCILLE CT - G6
- LUDLOW LN - C3 D3
- MACHA LN - J4 H4 H5 H8
- MAIN AVE - F8 G6 H8 H8
- MALLARD WAY - H5
- MAMMOTH SPRING RD - F1 F2 G1 G2
- MARLE ST - G6
- MARON DR - G6
- MARION AVE - G6
- MARY VIEW DR - G2 H2
- MARYLAND AVE - B2 B3
- MATTERHORN DR - E4
- MAYFAIR RD - G6 G8
- MAZOWA AVE - G6
- MICHOOD PL - E8 F8
- MEADOW DR - E8
- MEADOWLARK LN - E8 F8
- MERRY HILL RD - H1 H1
- MICHAEL ST - H4
- MICHIGAN AVE - C2
- MIDDLE RD - E8
- MICLAND RD - D6
- MILNER AVE - H6
- MILLER LN - C2
- MINNESOTA AVE - C2
- MINNA ASHLEY WAY - E5
- MISSOURI AVE - C2
- MOHAMEDS FARM WAY - F3 F4
- MONTESSORI PL - C2 D2
- MOORE WAY - E4
- MORNER RD - F1 F1
- MOUNTAIN VIEW TERR - D2 D3

- COLONIAL HTS - D4
- N LAKEVIEW RD - H5
- N LIBERTY AVE - G3 G4
- N WALDRON LN - D4 D5
- NADA CR - E8
- NANCY DR - D5
- NICHOLAS AVE - C3
- NORTH GREENBUSH RD - C2, C3, D3, D4, D5, D6
- NORTH DR - D6
- NORTH RD - E8 F8
- NORTHERN CT - D6
- NORTHVIEW AVE - H5
- NY 355 - B8
- NY 43 - C2, D2, E2, F2, G2, H1, H2
- OK CREEK WAY - F8
- OK HILL CR - C3
- OK ST - D3
- OVERLOOK AVE - G4
- OLGA LN - D2
- ORCHARD LN - E6
- ORCHARD TERR - G6 H6
- OVERLOOK CT - H5 H7
- PALMADAY WAY - E5
- PALMWOOD LN - H4
- PARK ST - D5
- PARKWAY WAY - F8
- PARTITION STREET EXT - A2, B2
- PASTURE LN - E8
- PAUL ART LN - D5
- PECK RD - H1 H2 H3 H4
- PERENNIAL AVE - G3 H3 H4
- PHEASANT CT - H6
- PHEASANT LN - E8 F8
- PHILIP ST - D4 D5
- PINE AVE - G6 G7
- PINE CT - G6
- PIPER ST - D3
- PLEASANT AVE - G4
- POWELL AVE - G4
- RAVENS DR - C3
- REDS WAY - H4
- RED OAK LN - D2
- REICHARD LN - G6
- REINHARDT RD - F8
- REYNOLDS RD - D4
- RICHMOND DR - H4
- RIDGEWOOD DR - H4
- ROCKY RD - E8 E8
- ROBIN CT - G6 H6
- ROCK CUT RD - G2 C3
- ROSEMARY DR - D5
- ROSS WAY - F1
- ROYALE CT - D5
- RUFFIN DR - E4
- RICHMOND LN - G6
- RUTHS WAY - G6
- S COLONIAL HTS - D4
- S LAKEVIEW RD - G3 G4
- S WALDRON LN - D4
- S WALDRON LN - D4
- SALISBURY RD - F2
- SANDY LN - H4 H5
- SCHUYLER CT - G6
- SCOTTIE LN - D2
- SHARPE AVE - G6
- SHARPE AVENUE EXT - G6
- SHARPE RD - H6 H7 J7
- SHEPHERD DR - D6
- SIMMONS NEEDLE - F4
- SITMARK LN - D3
- SUTHERS LN - E4
- SMITH CT - H3 H4
- SNYDERS GARAGE RD - H4 H4
- SNYDERS GARAGE RD - D3, D4, E4, F4, G4
- SOUTH DR - G3
- SOUTH LN - D2
- SCHUYLER CT - G6
- SCOTTIE LN - D2
- SHARPE AVE - G6
- SHARPE AVENUE EXT - G6
- SHARPE RD - H6 H7 J7
- SHEPHERD DR - D6
- SHORE CT - G3 G4
- SIMMONS NEEDLE - F4
- SITMARK LN - D3
- SUTHERS LN - E4
- SMITH CT - H3 H4
- SNYDERS GARAGE RD - H4 H4
- SNYDERS GARAGE RD - D3, D4, E4, F4, G4
- SOUTH DR - G3
- SOUTH LN - D2
- STACEY WAY - D6
- ST JOHN'S TERR - G6
- ST JOSEPHS CT - H3 H4
- STEPHEN DR - H8
- STONE RIDGE DR - H3
- STONEGATE DR - C3
- STRAMAR WAY - G6 H6 H8
- SUMMER ST - E8
- SUNSET TERR - H4
- SUNSET AVE - D5
- SUNSET BLVD - D3
- SUNSET RD - D3
- SYLVAN LN - D5
- TAMMARA DR - F7
- TANBY CT - F8
- TRUSKA AVE - H4
- THOMAS DR - H4
- THOMAS WAY - F3 F4
- THOMPSON CT - C2
- TIFFANY PL - H4
- TODD DR - H7
- TOWN GARAGE RD - D4
- TROY AVE - G3 G4
- TRUMAN WAY - H8
- TWIST AVE - G6
- VAL PL - F6 G6
- VALLEY VIEW BLVD - C3
- VAN ALLEN WAY - C2
- VAN ALSTINE DR - C2 C3
- VAN DYKE DR - N - D2 D3
- VAN DYKE DR - S - D2
- VAN LEUVEN DR - N - D2 D3
- VAN LEUVEN DR - S - D2
- VAN RENSSAELER SQ - D2 D3
- VAN TASSEL DR - D2 E2
- VAN WINKLE CT - G6 G7
- VAN WINKLE CT - G6 G7
- VILLAGE ST - H4
- VINE ST - D5
- WALKER AVE - C2
- WALNUT LN - E6
- WANDA CT - D5
- WASHINGTON AVENUE EXT - C2
- WEST AVE - E8
- WEST SAND LAKE RD - G6 G6 H4 H5 H4
- WESTVIEW TERR - D2
- WHITEVIEW RD - D6
- WILLIAMS RD - E8 F8 G8
- WILLIAMS ACCESS RD - D6
- WILLIAMS LN - E8
- WILLIAMS ST - H4
- WILLOW LN - E8
- WILLOWBROOK CT - C3
- WILLOWBROOK CT - C3
- WINTER ST - F8
- WISCONSIN AVE - C2
- WOODBURY HILL RD - H1 H7
- WOODLAND RD - C5 D5
- WOODSIDE CT - G6
- WORTHINGTON BLVD - H5
- WORTHINGTON TERR - H5
- WYLA WAY - G2 G3
- ZELDEN DR - D4 H4
- ZERMATT DR - E4

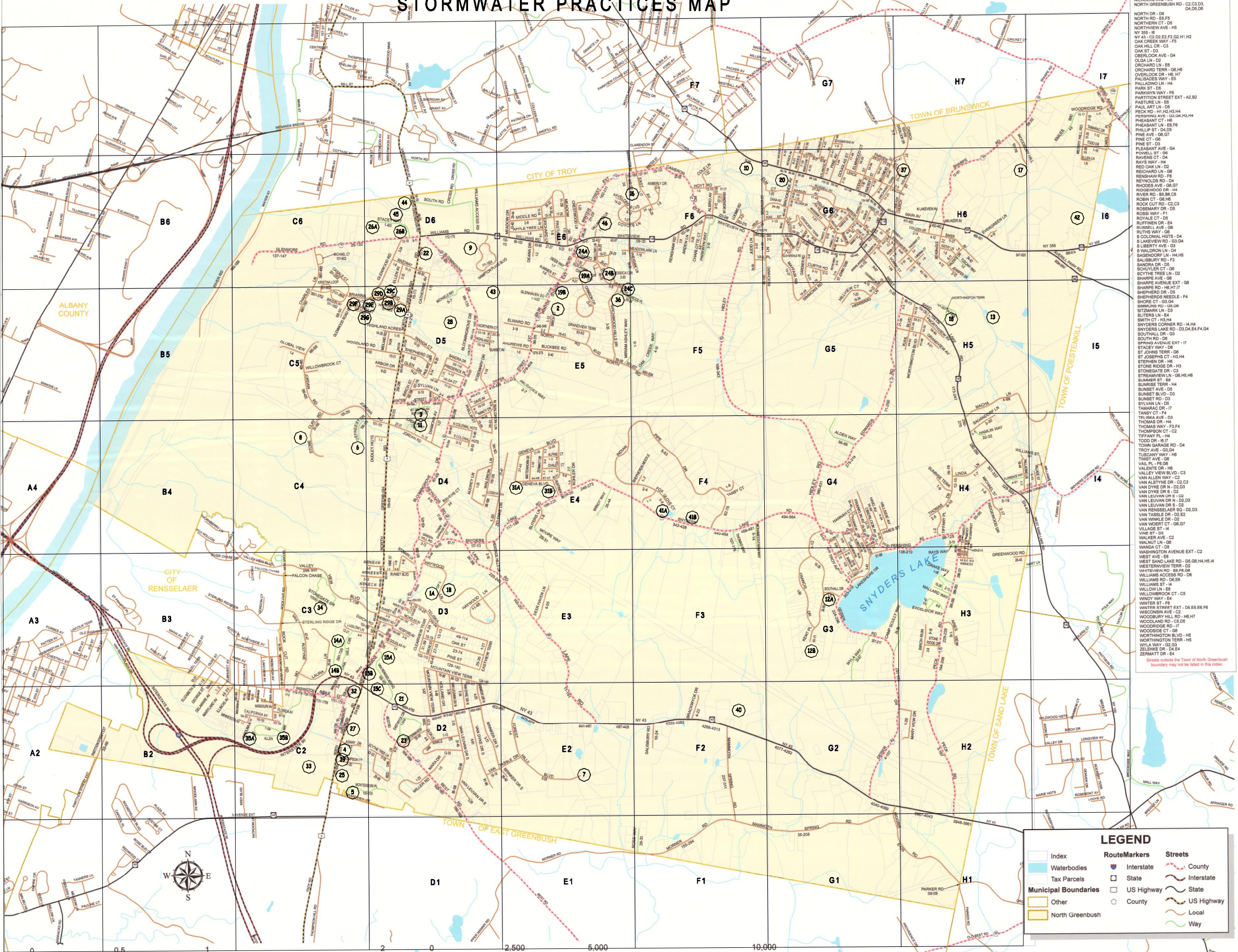

**LEGEND**